

KOLB LAND CONSULTING, INC.
LAND SURVEYING • SUBDIVIDING • LAND PLANNING

929 WILLIAMS STREET LAKE GENEVA, WISCONSIN 53147 414-240-3697

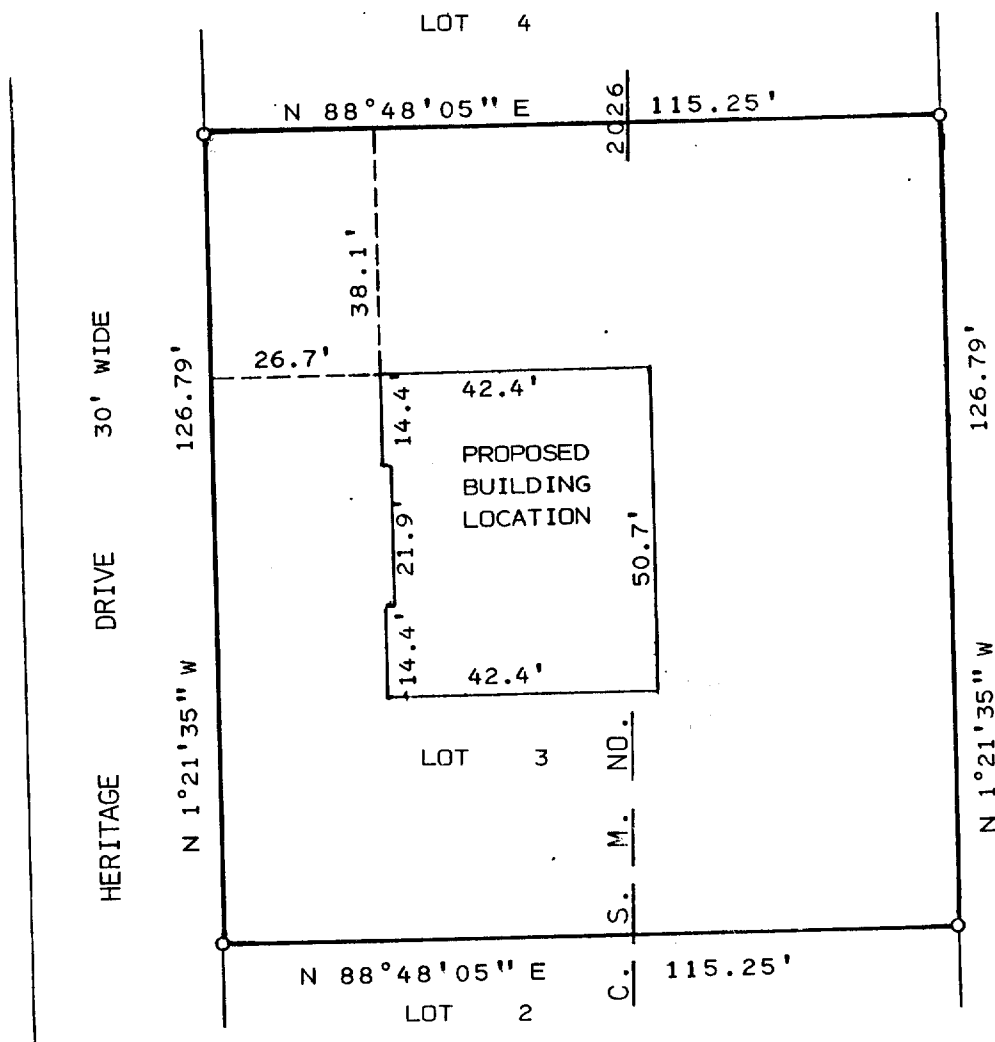

NOTE: BEARINGS ARE ASSUMED AS SHOWN
ON CSM #2026.

PLAT OF SURVEY OF

LOT 3 OF CERTIFIED SURVEY MAP NO. 2026,
LOCATED IN THE NORTHEAST 1/4 OF SECTION
1, T1N, R17E, CITY OF LAKE GENEVA, WAL-
WORTH COUNTY, WISCONSIN.

ORDERED BY: JOHN O'NEILL
P.O. BOX 406
FONTANA, WI. 53125

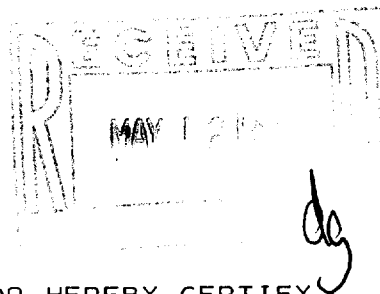

SCALE: 1" = 30'
LEGEND
O - IRON PIPE SET

I, HAROLD H. KOLB, DO HEREBY CERTIFY
THAT I HAVE SURVEYED THE PROPERTY
HEREON DESCRIBED ACCORDING TO THE
OFFICIAL RECORDS AND THAT THE PLAT
HEREON IS A CORRECT REPRESENTATION
OF THE LOT LINES TO THE BEST OF MY
KNOWLEDGE AND BELIEF.
SURVEY NOT VALID UNLESS SURVEYOR'S SIGNATURE
IS IN RED.

HAROLD H. KOLB

WISCONSIN REGISTERED LAND SURVEYOR, S-187

DATE MAY 5, 1994

REVISED

REVISED

LG-YUP-118J

ZA-2026-3

007-1580